

FRONT ELEVATION

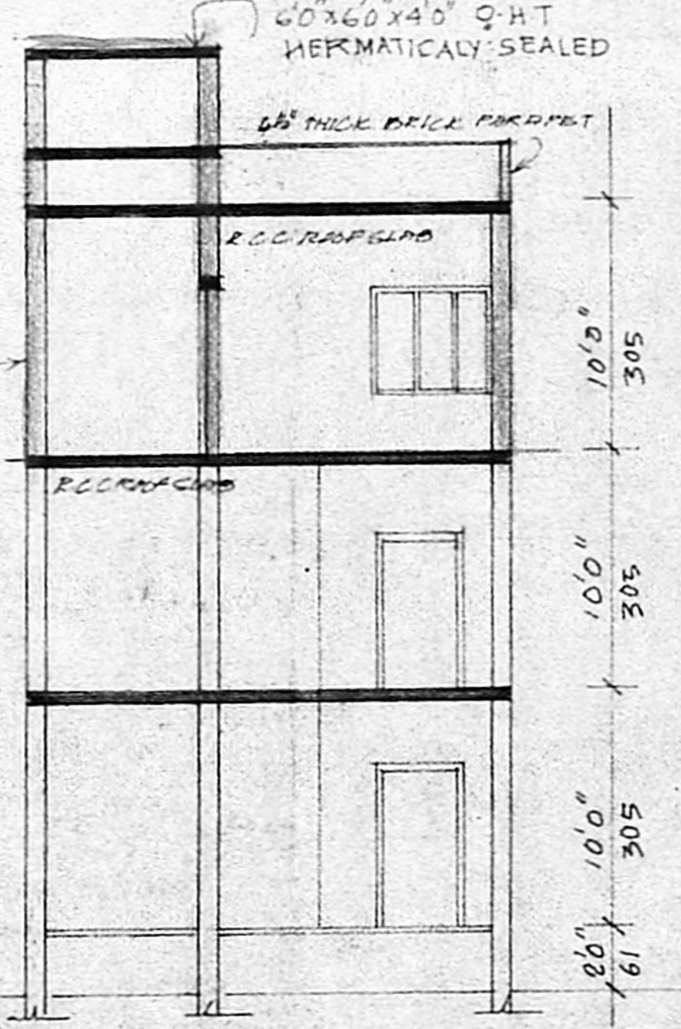

SECTION ON AB

Planning Permit No. A/1652/90
APPROVED
 SUBJECT TO THE CONDITIONS IN THIS OFFICE LETTER.
 No. A/1652/90 Date 14.12.90
 S. Jayaram
 14.12.90
 FOR MEMBER SECRETARY
 MADRAS METROPOLITAN
 DEVELOPMENT AUTHORITY
 MADRAS - 600 008.

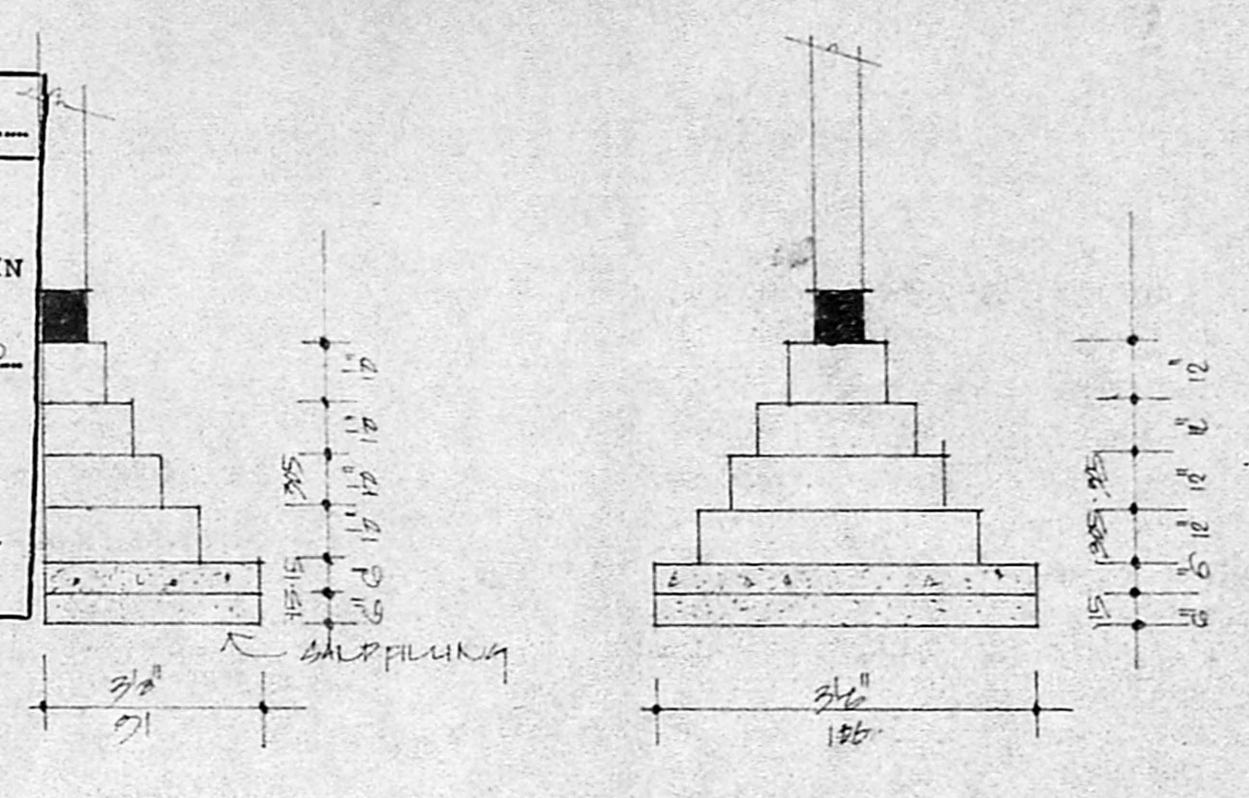

FOUNDATION DETAIL

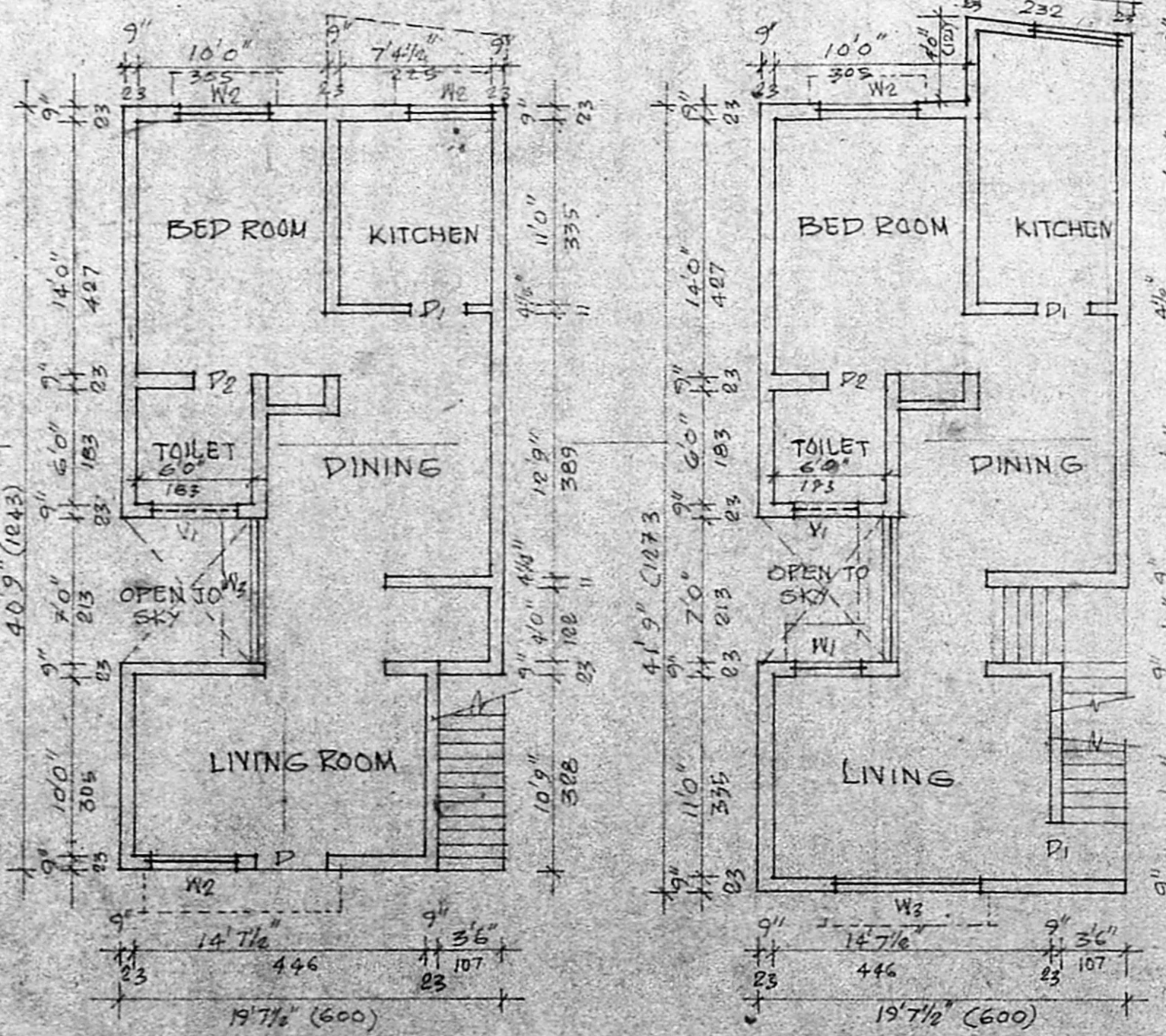

GROUND FLOOR SCALE 1:100

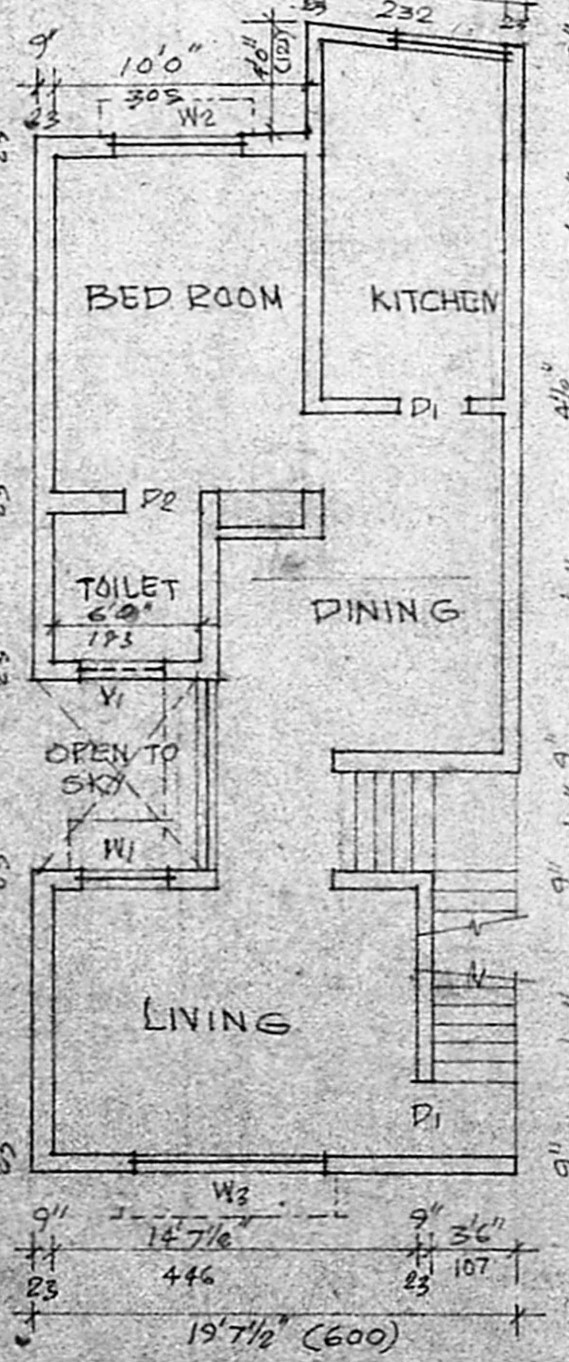

FIRST FLOOR SCALE 1:100

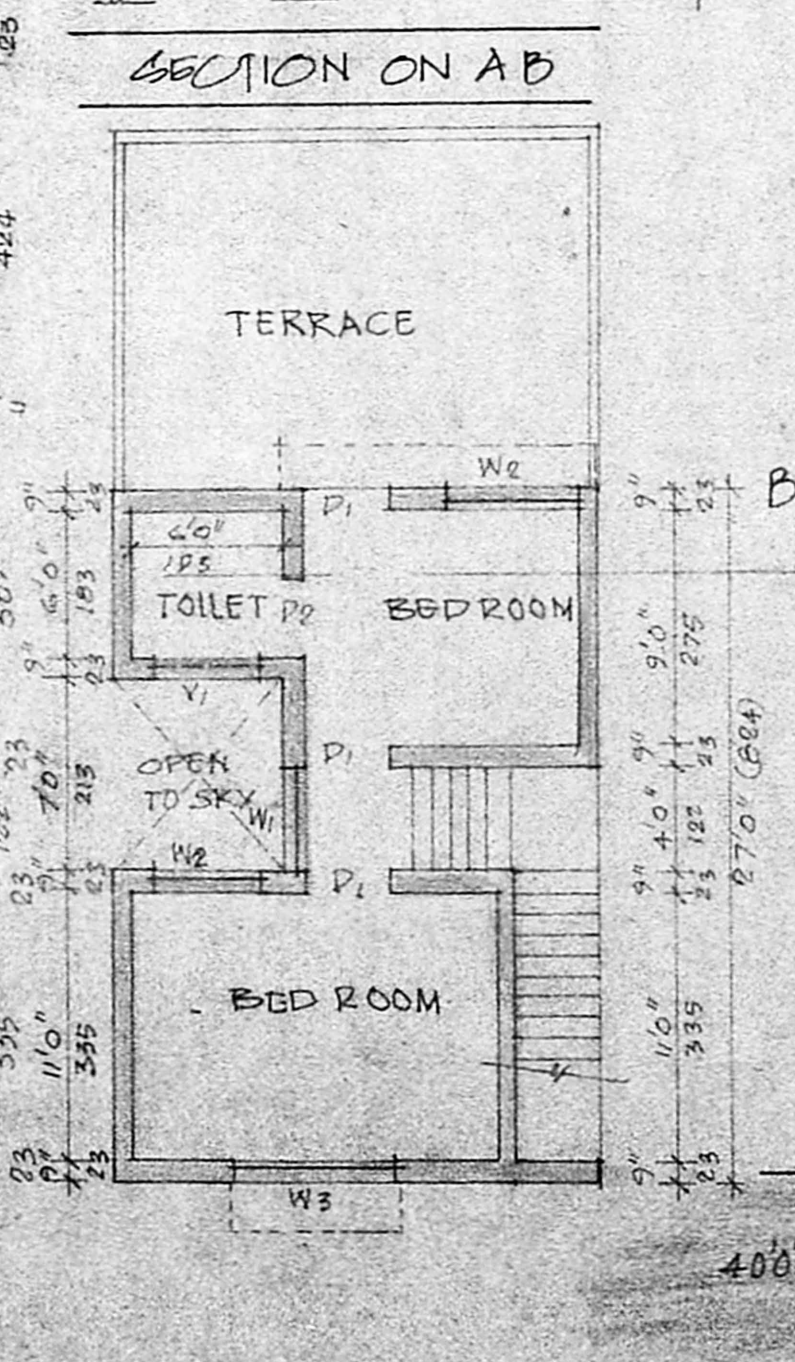

SECOND FLOOR SCALE 1:100

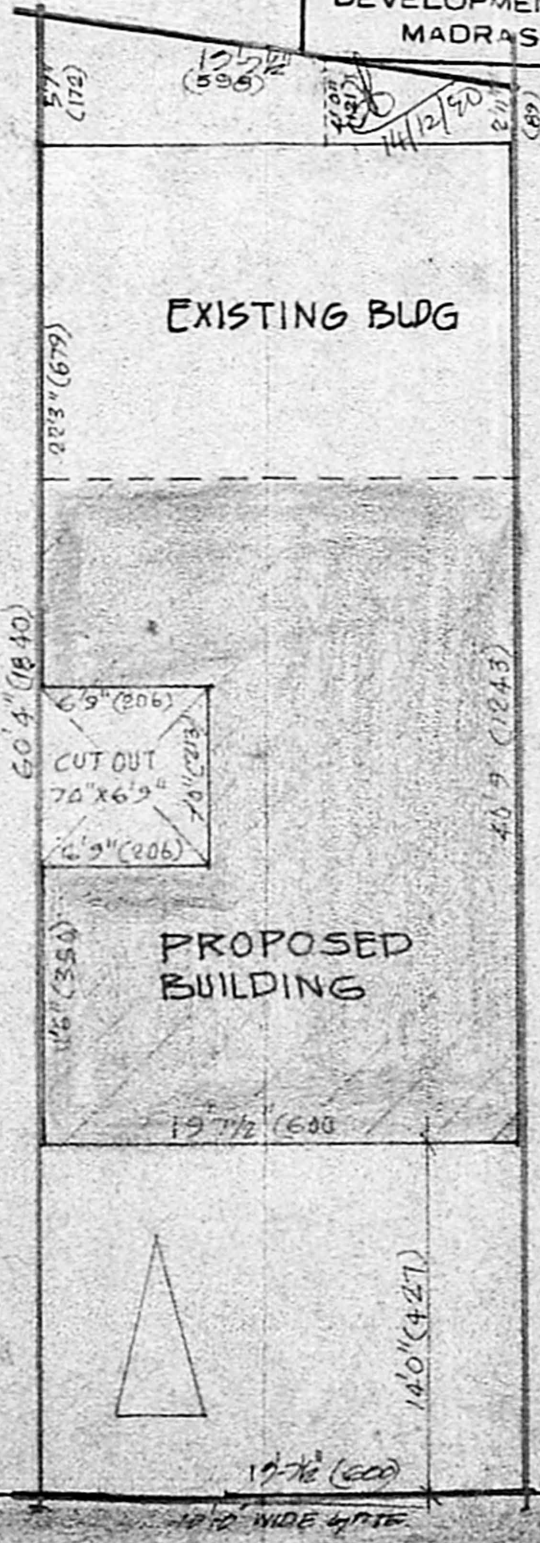

SITE PLAN SCALE 1:100

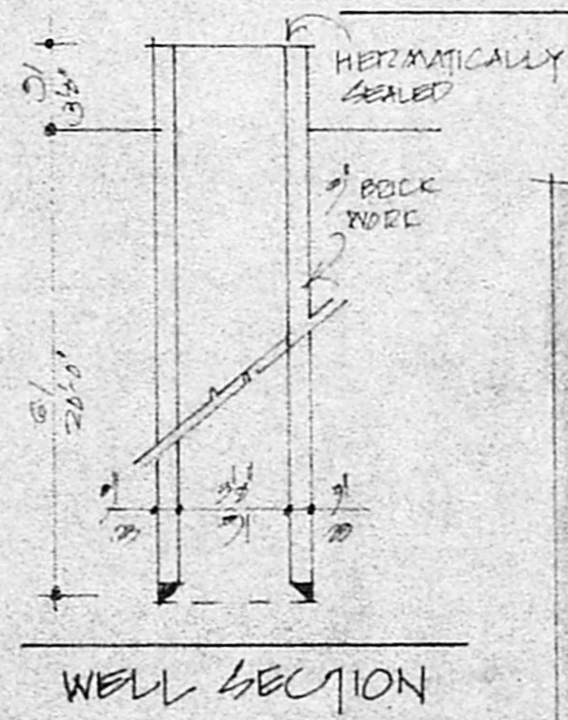

WELL SECTION

SPECIFICATION

BRICK WORK IN SUPER STRUCTURE USING STONIC BRICK IN C.M. 1:5 MIX. ALL R.C.C. WORK OF 1:2:4 MIX WITH SUITABLE REINFORCEMENT. PLASTERING WALLS IN C.M. 1:5 MIX. CEILING PLASTER IN 1:3 MIX. WEATHERING COURSE WITH ONE LAYER OF FLAT TILES IN C.M. 1:4 MIX.

JOINERY DETAILS

D	DOOR	3 1/2" X 7 1/2"	106 X 213
R	DOOR	3 1/2" X 7 1/2"	71 X 213
D2	DOOR	2 1/2" X 7 1/2"	76 X 213
W1	WINDOW	3 1/2" X 4 1/2"	51 X 137
W2	WINDOW	4 1/2" X 4 1/2"	137 X 137
W3	WINDOW	6 1/2" X 4 1/2"	103 X 137
V1	VENTILATOR	3 1/2" X 2 1/2"	71 X 61

COLOR INDEX

- ROAD
- SITE BOUNDARY
- PROPOSED

PLAN SHOWING THE PROPOSED ADDITIONAL CONSTRUCTION AT DOOR NO. 1/1 S.NO.45 BLOCK NO.9 SATHI VARATHA RAJA - PERUMAL KOIL ST VILLAGE NO.107, ARUMBAKKAM MADRAS 106.

LICENCED SURVEYOR

Jheon
 T. SORIS BARNAPAS, B.A.R.C.H.
 REGISTERED ARCHITECT
 LICENSED SURVEYOR, P.A.No. 111
 21, PULKA AVENUE, MADRAS - 600 030

OWNER SIGNATURE

[Signature]